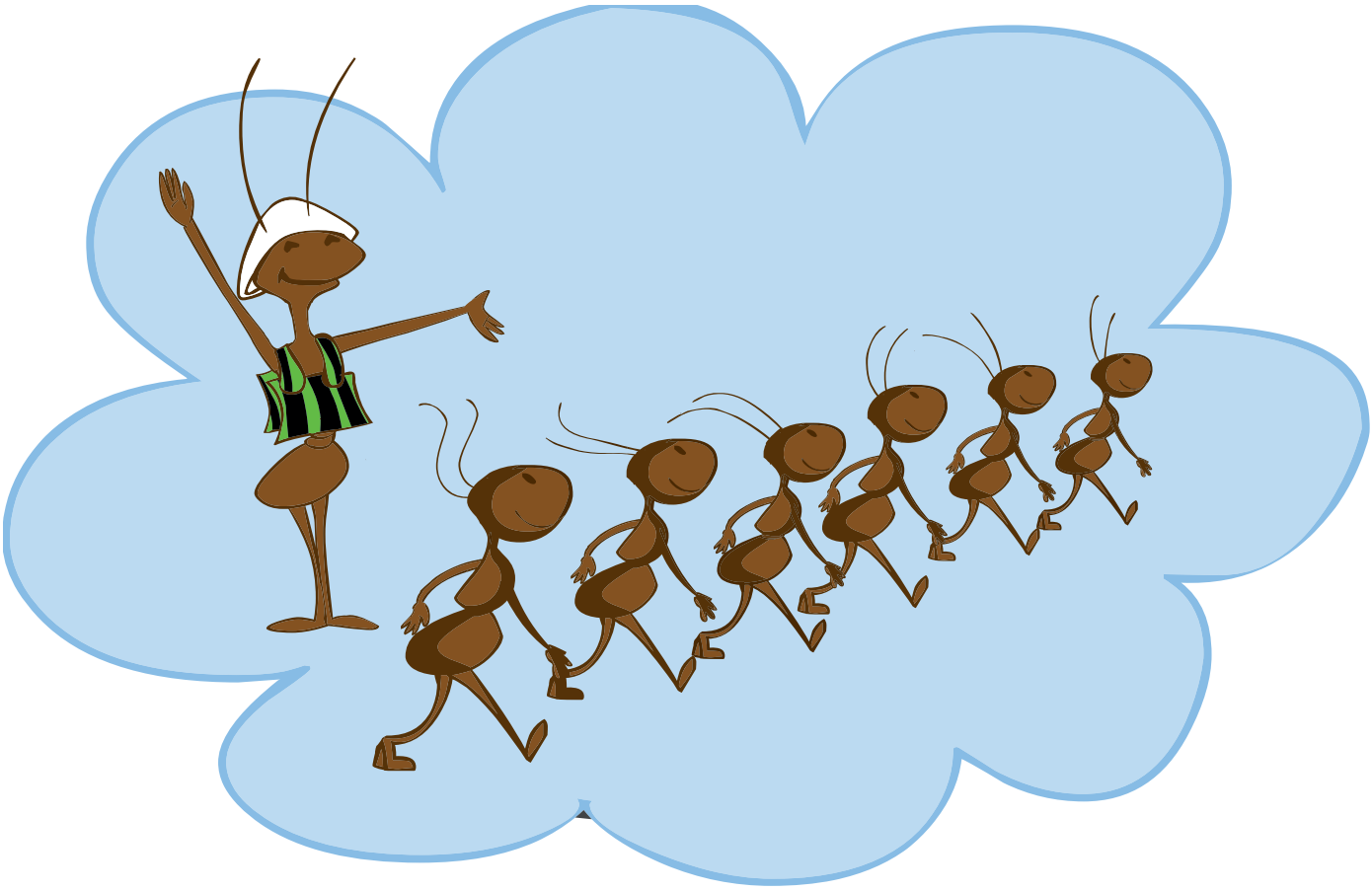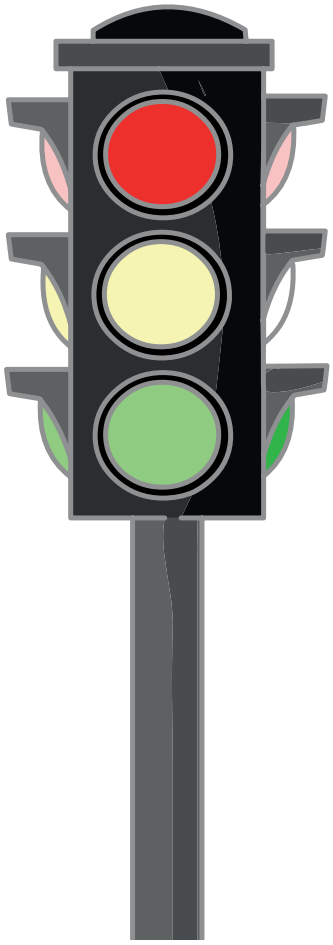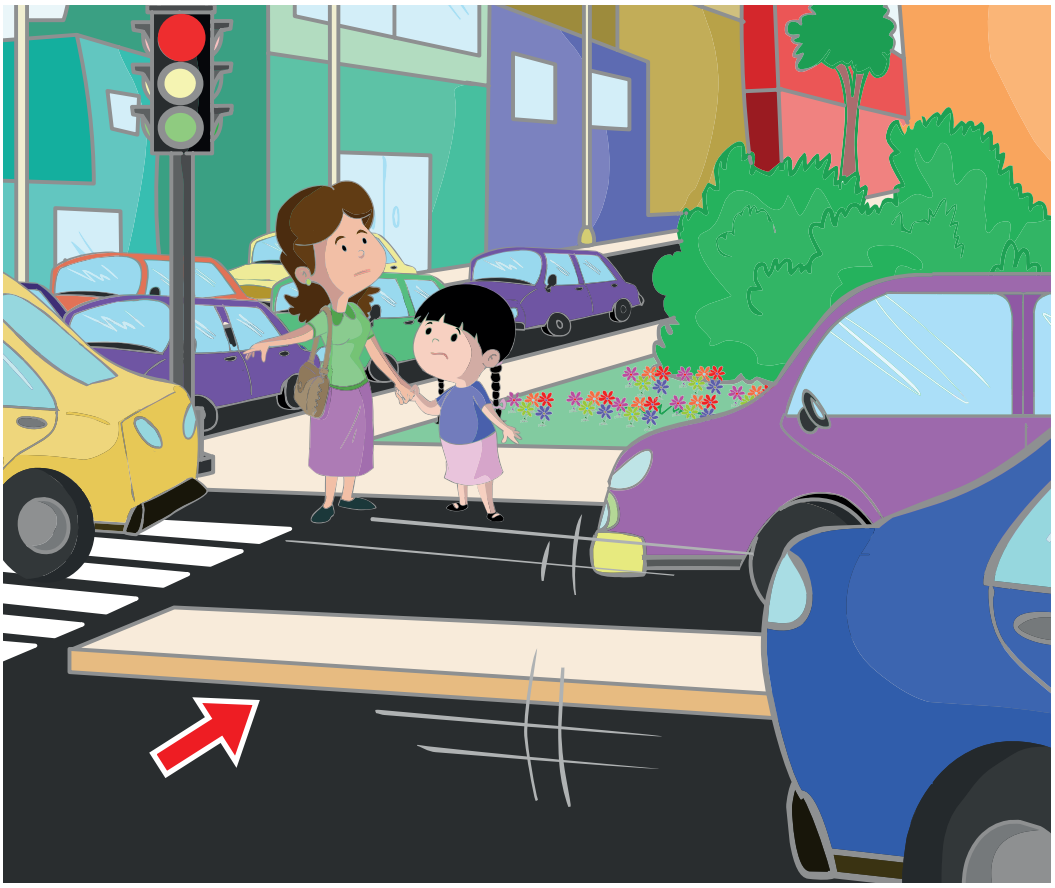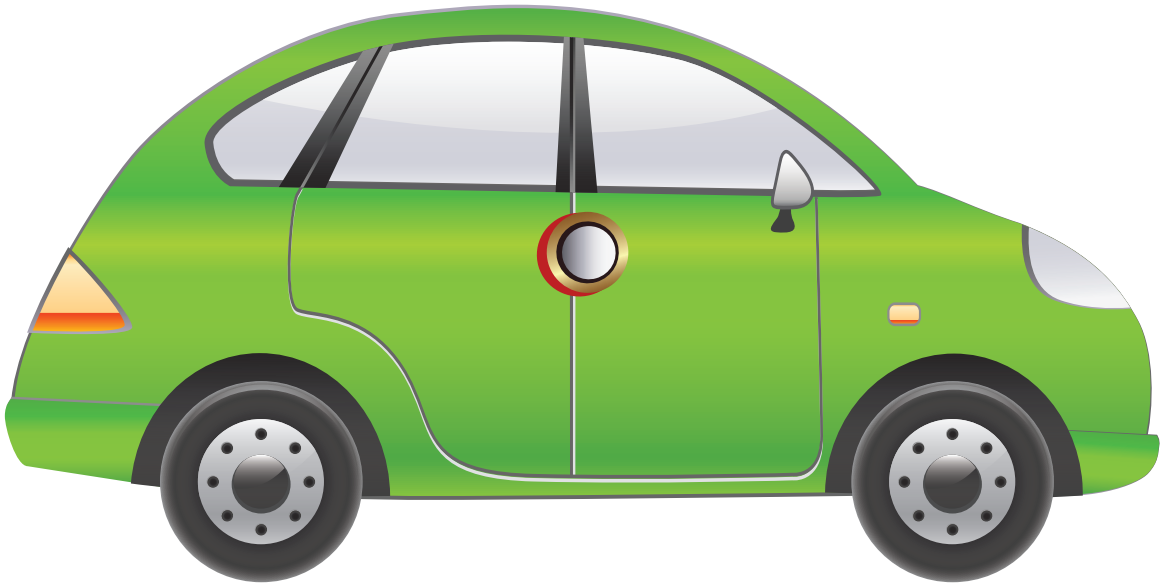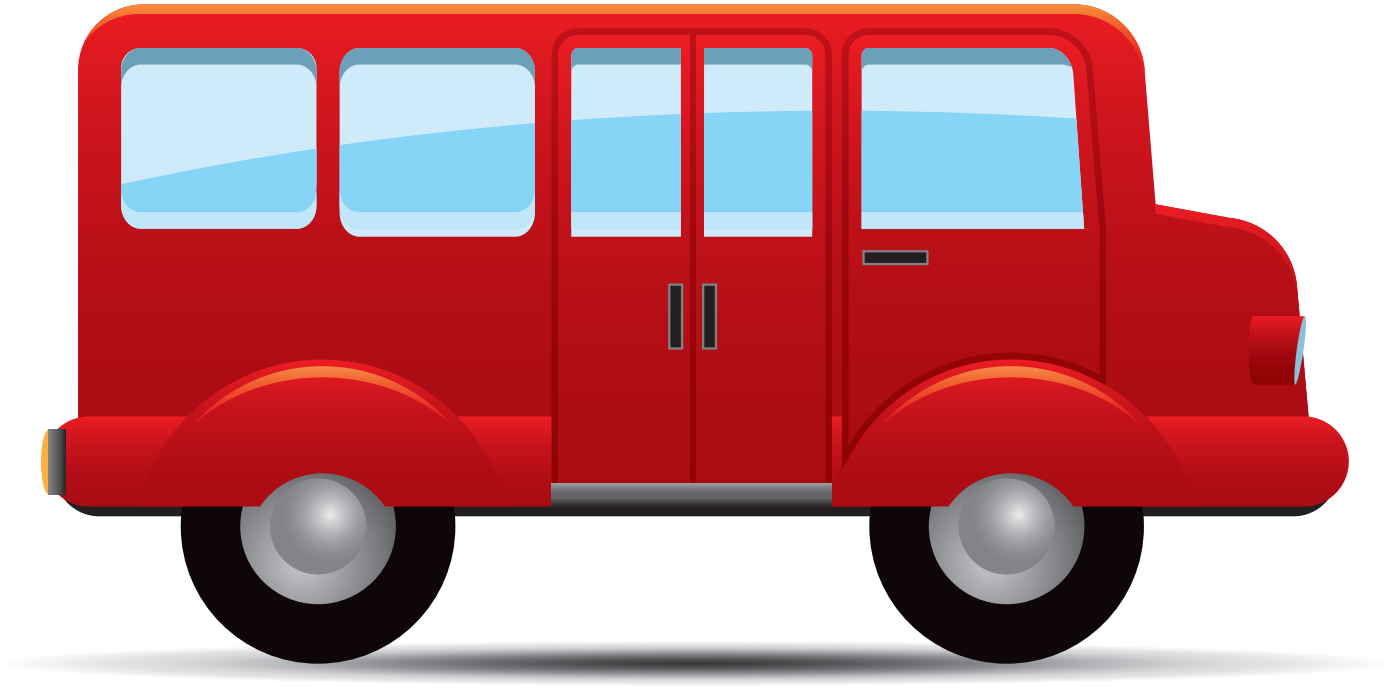POLICIA
POLICIA